

# Plat Book UU, Page 173 A

UU - 173 See 504

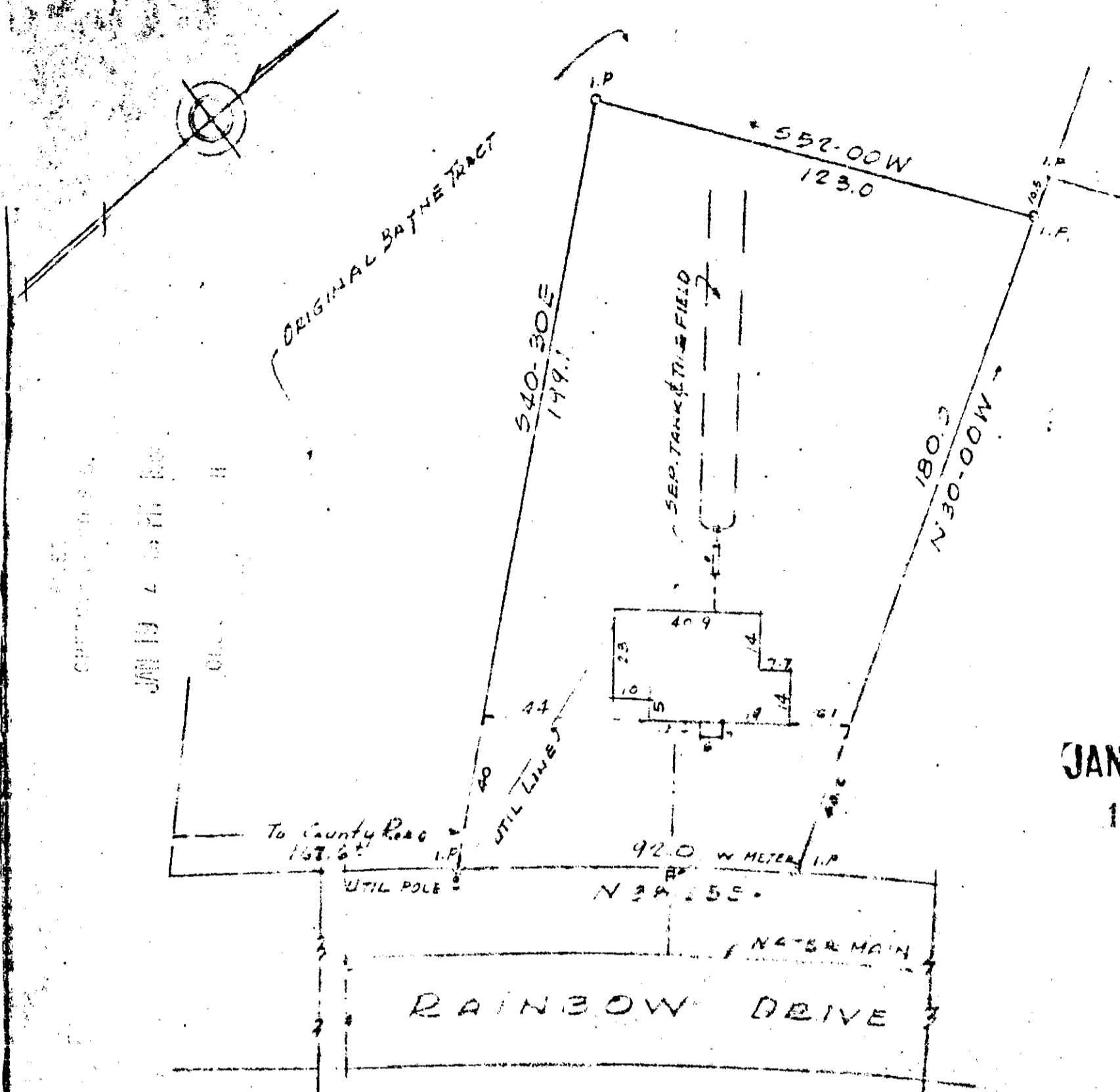

JAN 19 1961  
18125

This is to certify that on the 25<sup>th</sup> day of OCT 1960, I surveyed the property shown on this plat, being lot No. Property of James CARLOS BAYNE, recorded in PLATBOOK UU page 173 of the R. & C. Office for Greenville County, S. C., and that the property lines, walls and buildings are as shown hereon; that the buildings located on said lot do not encroach or project on adjacent streets or property; and that no adjacent buildings or walls encroach or project on said premises, and that no utility lines cross this property.

*[Signature]*  
Reg. Engineer No. 1144 S.C.

PROPERTY OF  
JAMES CARLOS BAYNE

NEAR  
GREENVILLE, S.C.  
SCALE 1"=40' MAR. 45 1960

JONES & SUTHERLAND ENGINEERS  
GREENVILLE, S.C.

18125 Filed This 19 day of Jan. 1961  
and recorded in UU 173

*[Signature]*  
Registered Surveyor

